Experiment – 9.1.2

Palindrome or Not

- Algorithm

1. Start
2. Read string X
3. Find reverse of X and store in variable reverse
4. Compare X with reverse
5. If X == reverse
6. Print "Palindrome"
7. Else
8. Print "Not a Palindrome"
9. Stop

- Flowchart :

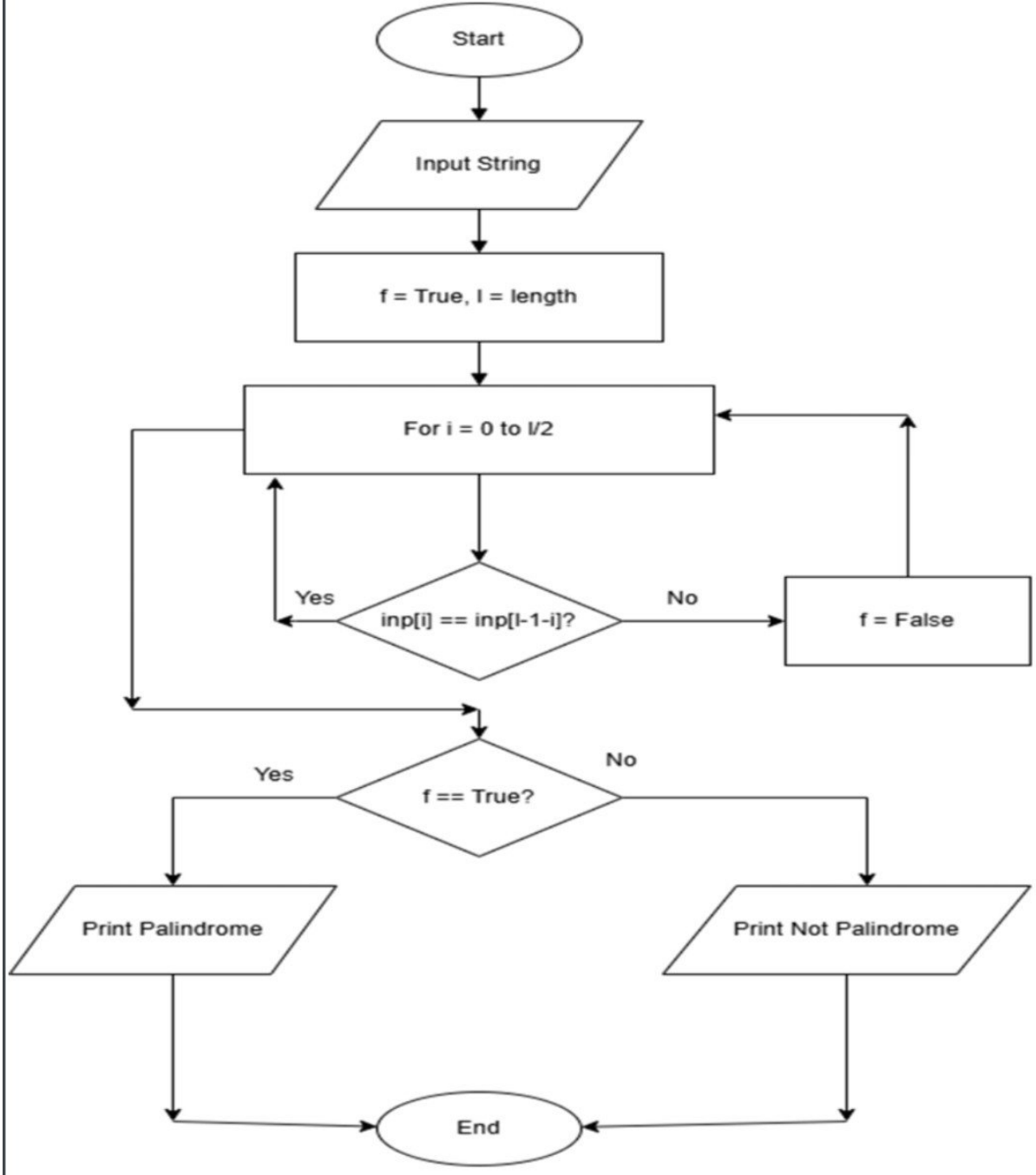

- Code :

```
str = input()
l=len(str)
flag=True
for i in range(l):
    if str[i]!=str[l-1-i]:
        flag= False
if flag:
    print("Palindrome")
else:
    print("Not a Palindrome")
```

CODETANTRA Home

vedant.awachat.batch2025@sitnagpur.siu.edu.in Support Logout

9.1.2. Palindrome or Not

00:54

Write a Python program to take a string as input and check whether the given string is a palindrome or not. A palindrome is a string that reads the same forwards and backward.

Input Format:

- A single line of input contains a string

Output Format:

- If the input string is a palindrome, print "Palindrome", otherwise print "Not a Palindrome"

Sample Test Cases +

Explorer

palindro...

SUBMIT

Debugger

```python
# Type your code here...
str = input()
l=len(str)
flag=True
for i in range(l):
    if str[i]!=str[l-1-i]:
        flag= False
if flag:
    print("Palindrome")
else:
    print("Not a Palindrome")
```

Average time	Maximum time
0.004 s	0.005 s
4.20 ms	5.00 ms

2 out of 2 shown test case(s) passed

3 out of 3 hidden test case(s) passed

Test case 1 4 ms DEBUG

Expected output

racecar

Palindrome

Actual output

racecar

Palindrome

Terminal Test cases

‹ PREV RESET SUBMIT NEXT ›